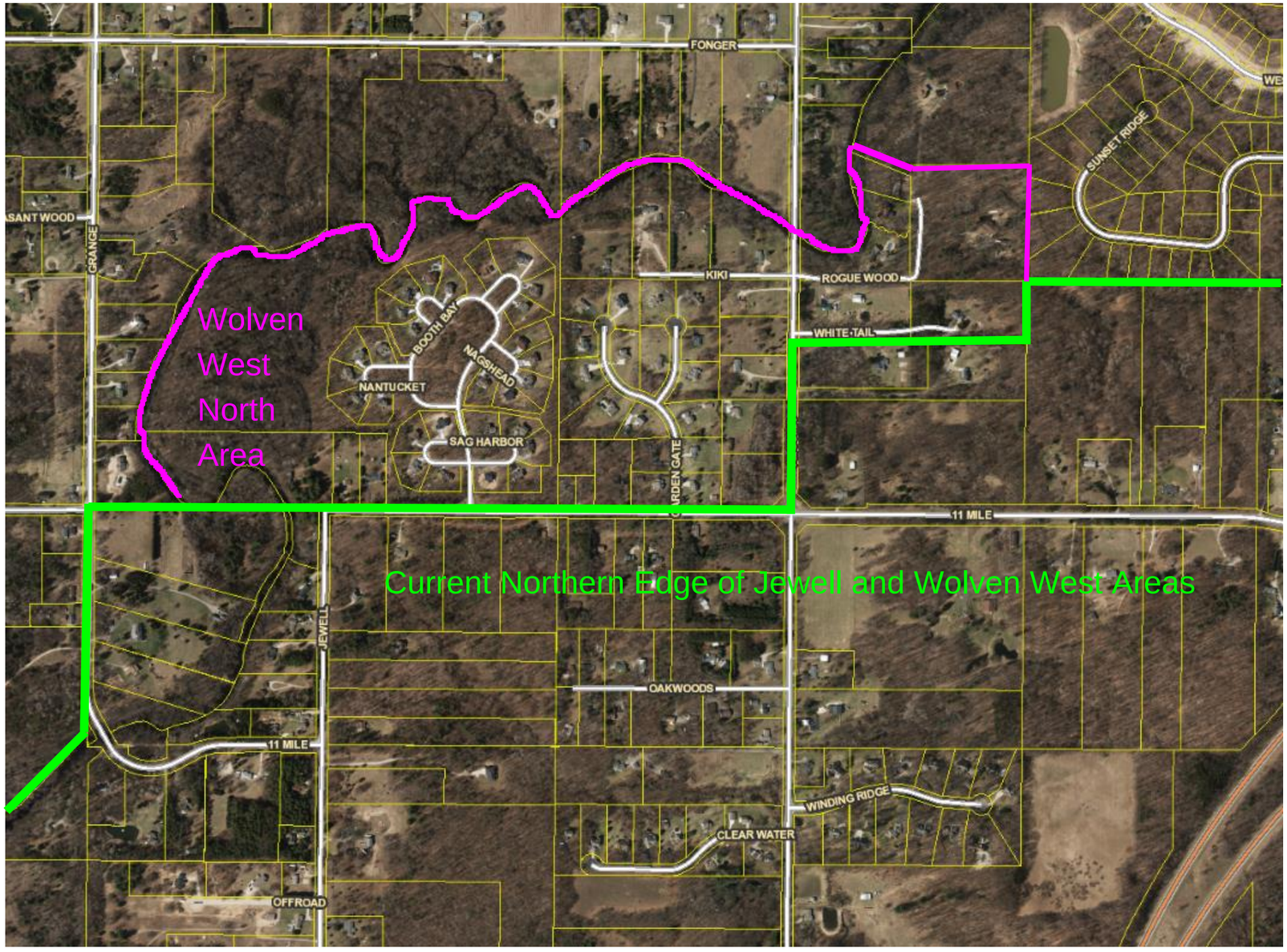

Wolven West
North Area
R&W/GZA 12/8/17